

## Classwork Graphs of Equations

Please work all problems on a separate sheet of paper.

In problems 1 – 12 an equation and its graph is given. Find the intercepts of the graph, and determine whether the graph is symmetric with respect to the x-axis, y-axis, and/or the origin.

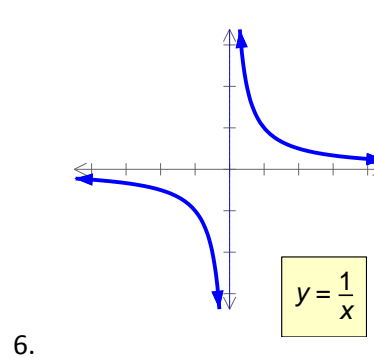

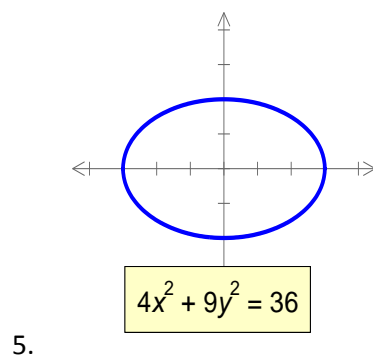
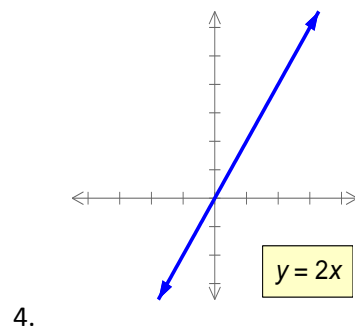
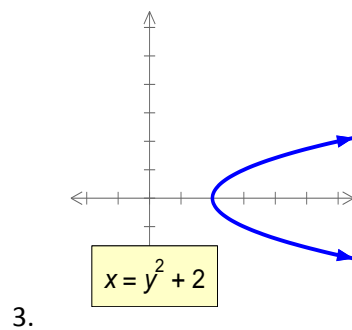
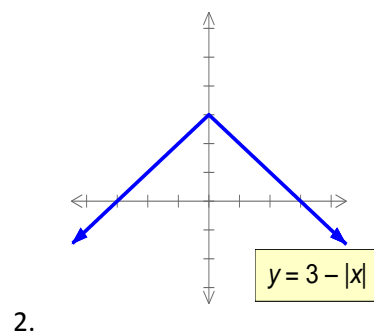
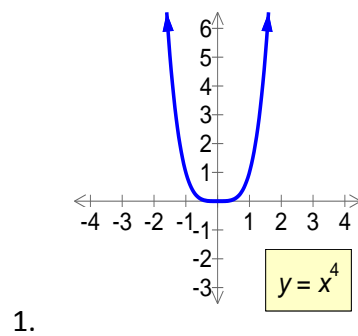
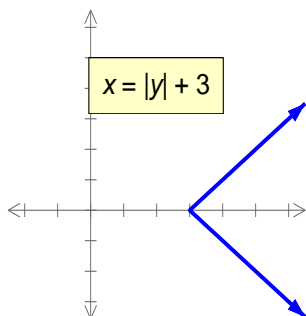

7.

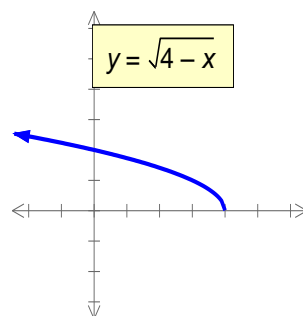

8.

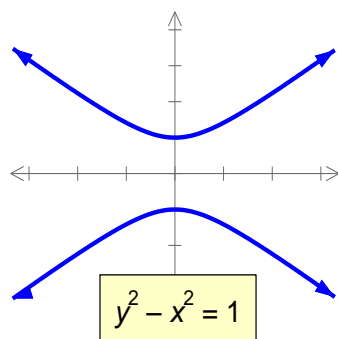

9.

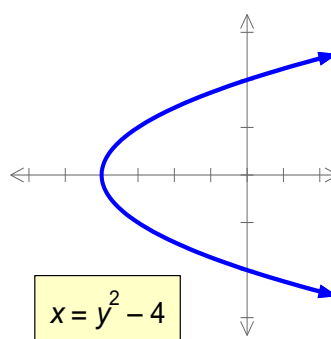

10.

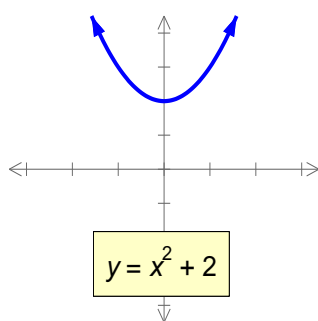

11.

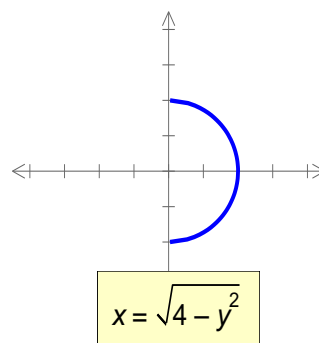

12.

In problems 13 - 14, sketch a graph that is symmetric to the given graph with respect to the y-axis.

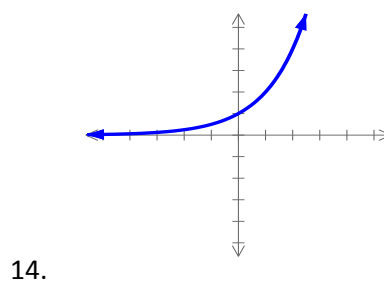
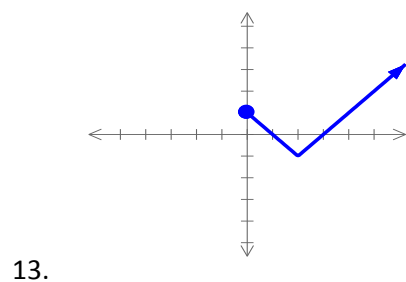

In problems 15 - 16, sketch a graph that is symmetric to the given graph with respect to the x-axis.

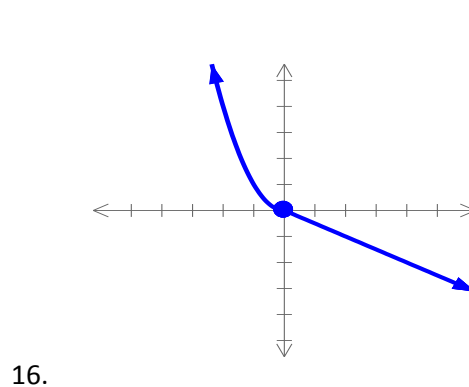
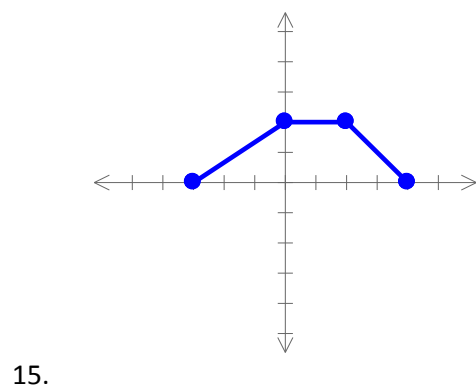

In problem 17, sketch a graph that is symmetric to the given graph with respect to the origin.

